



CONTROL POINT DETAILS	Station Number PSM 0437
Coordinate Information	
Geodetic	Grid
WGS 84	UTM Zone 43
Long: 72° 43' 07.85"E	E: 246708.431
Lat: 3° 59' 14.07"N	N: 441067.900
Ellp Height: -94.475	Orth Height: +1.3819
Island Name: AA.Maalhos	Date: 13/07/2021

Monument description & method of survey:

- Concrete casted in 300mm wooden box, length measuring 1000mm buried below ground, 1m s/s rod driven into the concrete as the center mark. Monument labeled with s/s plate stating point ID.
- Below 90mm.
- GNSS static survey post processing.
- Vertical control, PSM elevation reduced with reference to MSL with reference to tide prediction data of Hulhule' Tide station.

General site condition & access:

- Located towards north-west of the island, west of the residential area, inside the plot boundary of Children's Park adjacent to the football ground, accessed via entrance from Handhuvaree Magu
- Easy access.

Owner: AA.Maalhos Council



SITE INFORMATION

Station Number

P	S	M	0	4	3	7
---	---	---	---	---	---	---

Station Horizon Mask

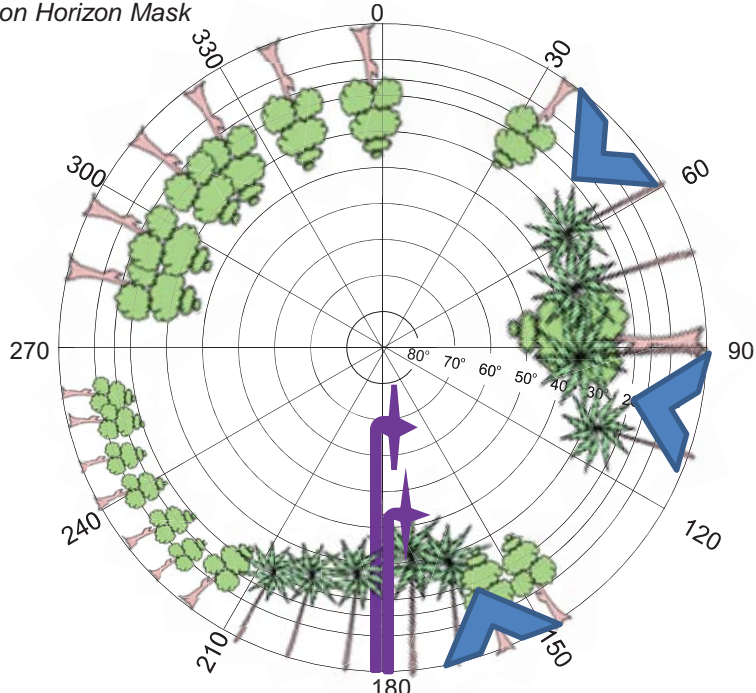

Height above Marker that horizon was mapped from 1.5 m

Magnetic Declination -----
 Declination applied to this figure?
 Yes No

Locality

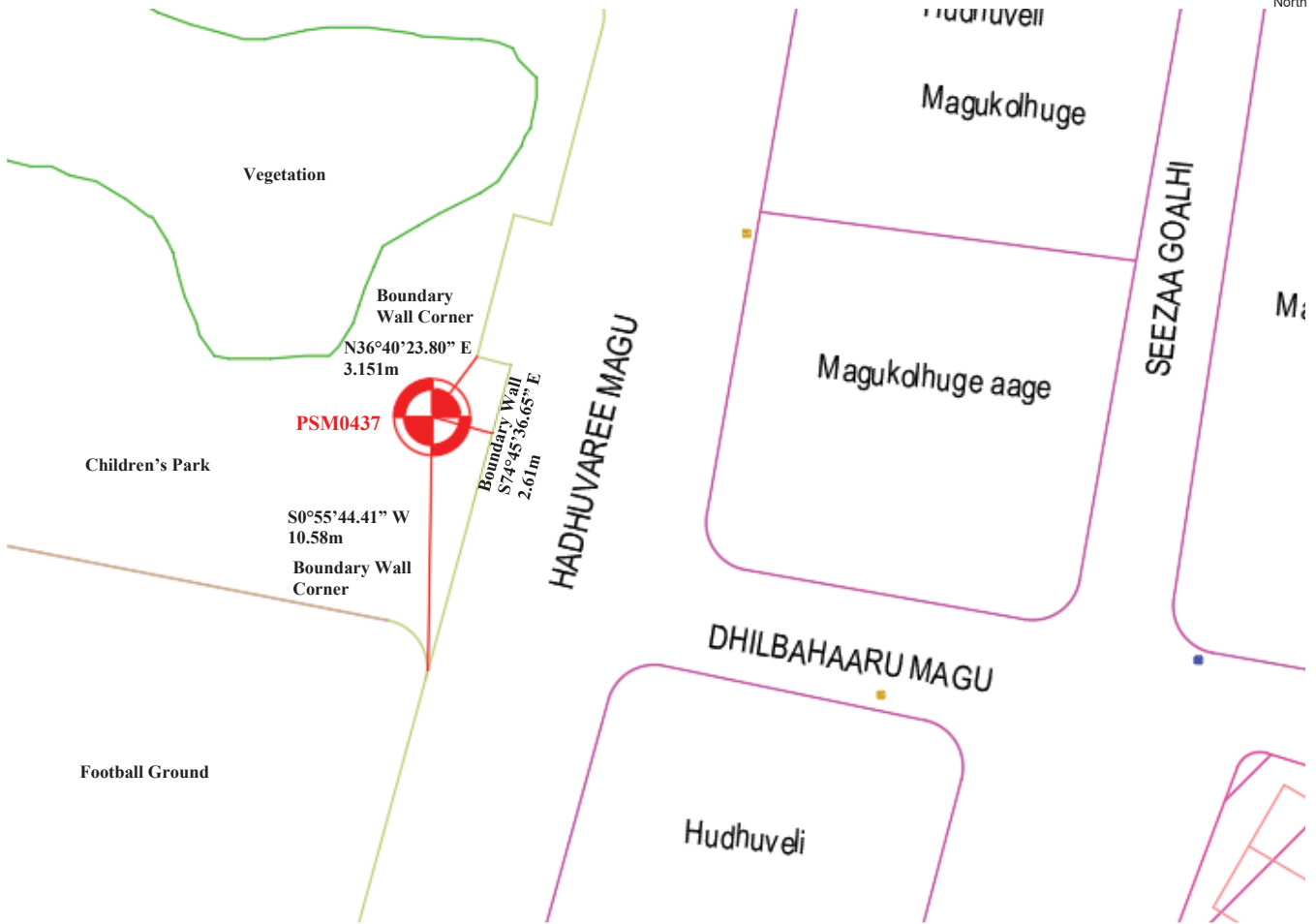
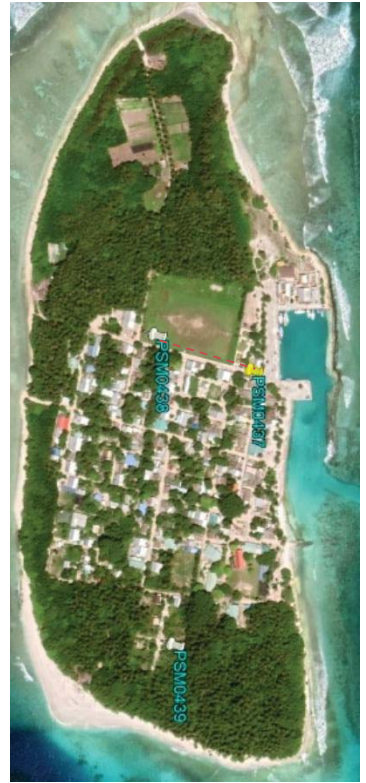

Sketched by: Mohamed Shifaf

Scale: Not to scale

Date: 13/07/20221



CONTROL POINT DETAILS	Station Number PSM 0439
Coordinate Information	
Geodetic	Grid
WGS 84	UTM Zone 43
Long: 72° 43' 19.94"E	E: 247081.228
Lat: 3° 59' 10.62"N	N: 440960.921
Ellp Height: -94.813	Orth Height: +1.0189
Island Name: AA.Maalhos	Date: 13/07/2021

Monument description & method of survey:

- Concrete casted in 300mm wooden box, length measuring 1000mm buried below ground, 1m s/s rod driven into the concrete as the center mark. Monument labeled with s/s plate stating point ID.
- Below 90mm.
- GNSS static survey post processing.
- PSM elevation relative to the reduced elevation of PSM0437.

General site condition & access:

- Located towards east of the island, located north east corner of the intersection of Ghaazee Magu & Kaneeru Hingun.
- Easy access.

Owner: AA.Maalhos Council



DOWN TOWARD PSM

NORTH VIEW

EAST VIEW

Height: 1.6m

FROM PSM UPTOWARD SKY

Height: 1.6m
Distance: 1.7m

SOUTH VIEW

Height: 1.6m
Distance: 1.8m

WEST VIEW

SITE INFORMATION

Station Number

P	S	M	0	4	3	9
---	---	---	---	---	---	---

Station Horizon Mask

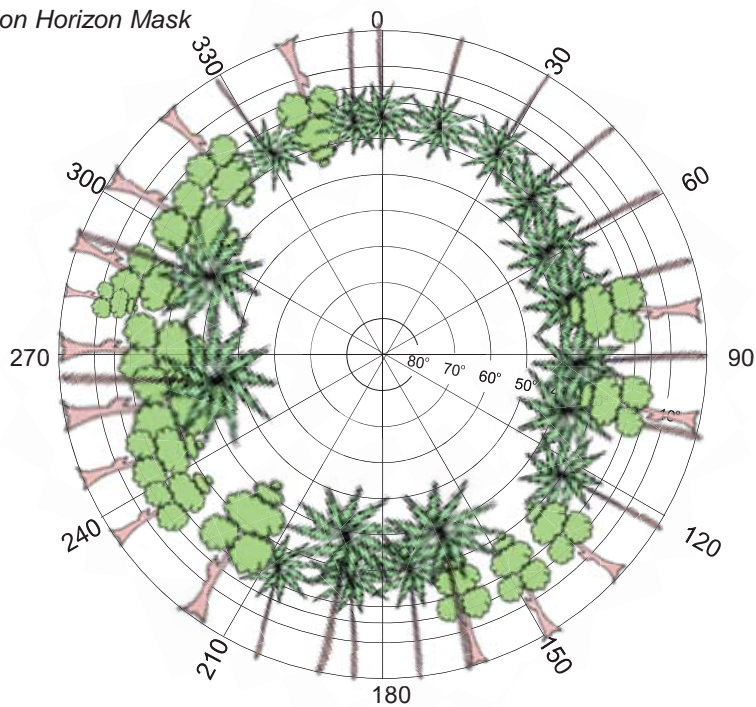

Height above Marker that horizon was mapped from 1.5 m

Magnetic Declination -----
 Declination applied to this figure?
 Yes No



Locality

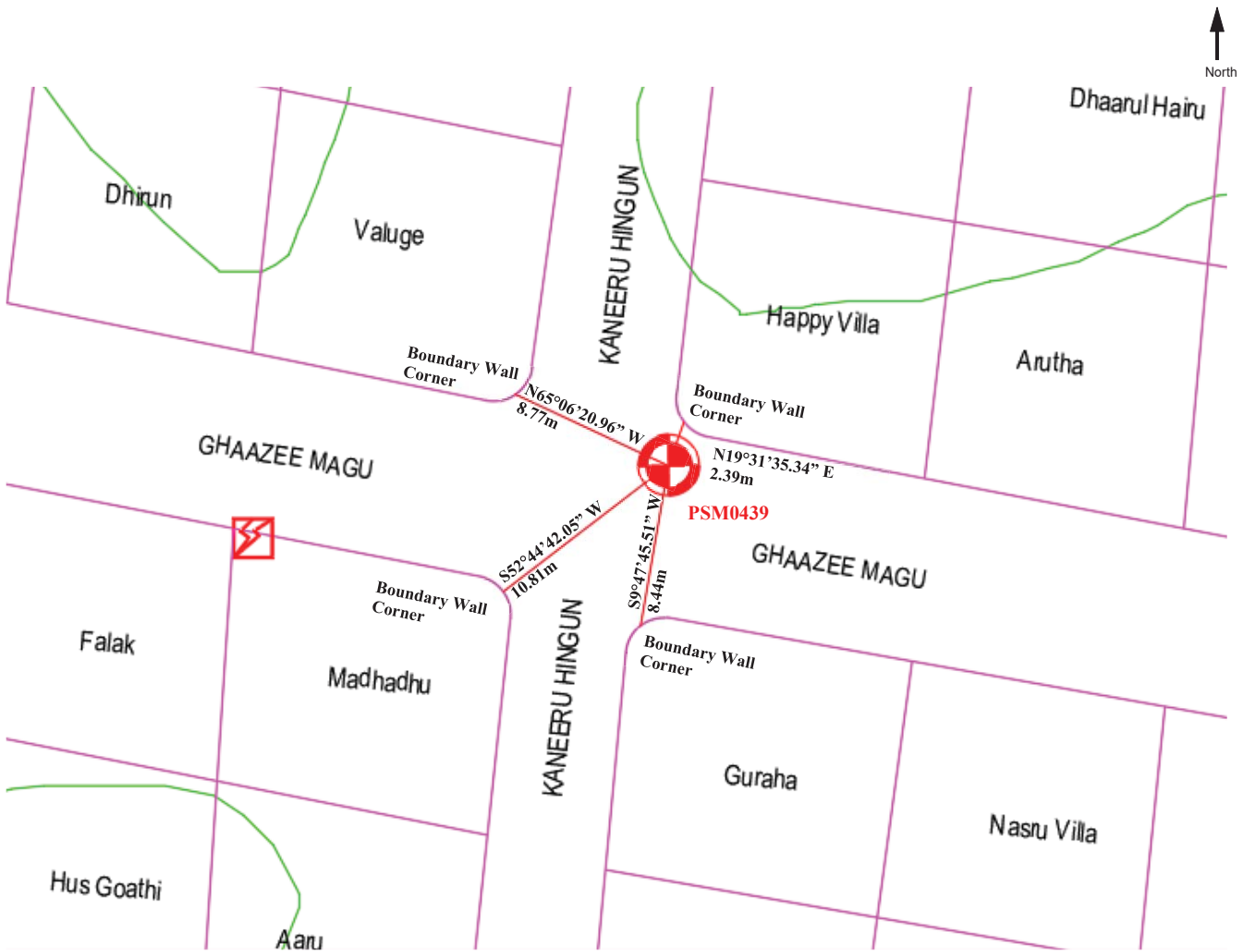

Sketched by: Mohamed Shifaf

Scale: Not to scale

Date: 13/07/2021



CONTROL POINT DETAILS	Station Number PSM0697
Coordinate Information	
Geodetic	Grid
WGS 84	UTM Zone 43
Lat: 3°59'09.85426"N	E: 246663.983
Long: 72°43'06.42299"E	N: 440938.470
Ellp Height: -94.497	Orth Height: 1.362
Island Name: AA.Maalhos (LD0004)	Date: 27-Nov-24

Monument description & method of survey:

- concrete cast in-situ (cast on-site) square of 0.3m x 0.3m and 1m in length.
- 1.5m s/s rod driven to ground as the centre with cross a mark.
- The monument was labeled with a stainless steel plate stating the point identification.
- The monument was finished to the ground level.
- Static Survey 3D control by GNSS static post processing.
- Vertical elevation related MSL was transferred from PSM0437 and PSM0439 by GNSS static post processing.
- PSM 0697 is visible to PSM0437

General site condition & access:

Located inside football ground on Bunbaru magu side.
 Easily accesble.

Owner: AA.Maalhos Council



SITE INFORMATION

Station Number

P S M 0 6 9 7

Station Horizon Mask

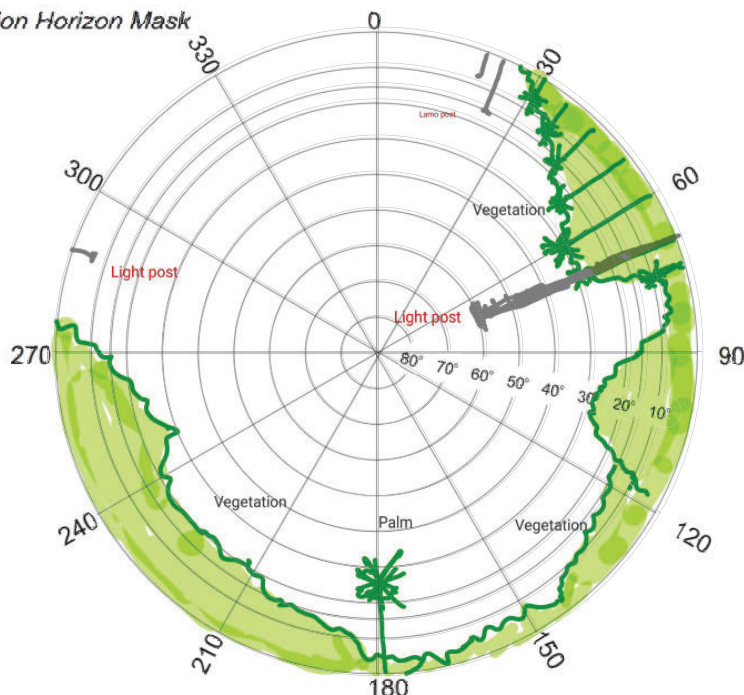

Height above Marker that horizon was mapped from 1.7 m

Magnetic Declination Declination applied to this figure?
 Yes No



Locality

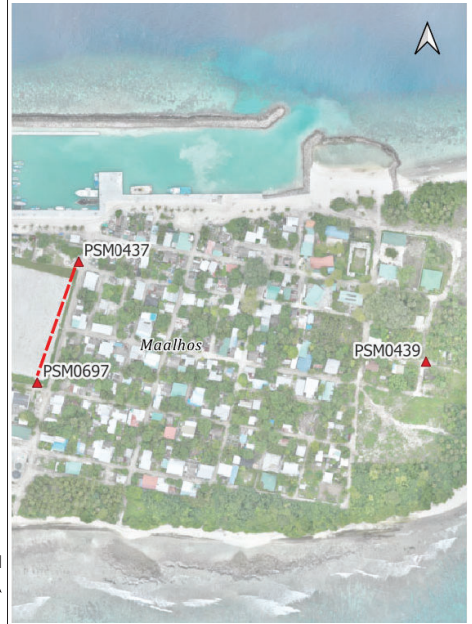

Sketched by: Indika

Scale: Not to scale

Date: 27-Nov-24