



| | |
|-------------------------------|--------------------------------|
| CONTROL POINT DETAILS | Station Number PSM 0368 |
| Coordinate Information | |
| Geodetic | Grid |
| WGS 84 | UTM Zone 43 |
| Long: 73°34'57.53869" | E 342475.2926 |
| Lat: 2°56'45.30207" | N: 325715.3796 |
| Ellp Height: -88.8134 | Orth Height: 0.9294 |
| Island Name: M.Mulah | Date: 12/10/2020 |

Monument description & method of survey:

- Concrete casted in 300mm wooden box, length measuring 1000mm buried below ground, 1m s/s rod driven into the concrete as the center mark. Monument labeled with s/s plate stating point ID.
- Below 100mm.
- GNSS static survey post processing.
- Vertical control, PSM elevation reduced to MSL with reference to Tide data provided by Meteorology for Hulhule' tide station.

General site condition & access:

- Located towards north side of the harbor.
- Easy access.

Owner: Secretariat of Mulak Council

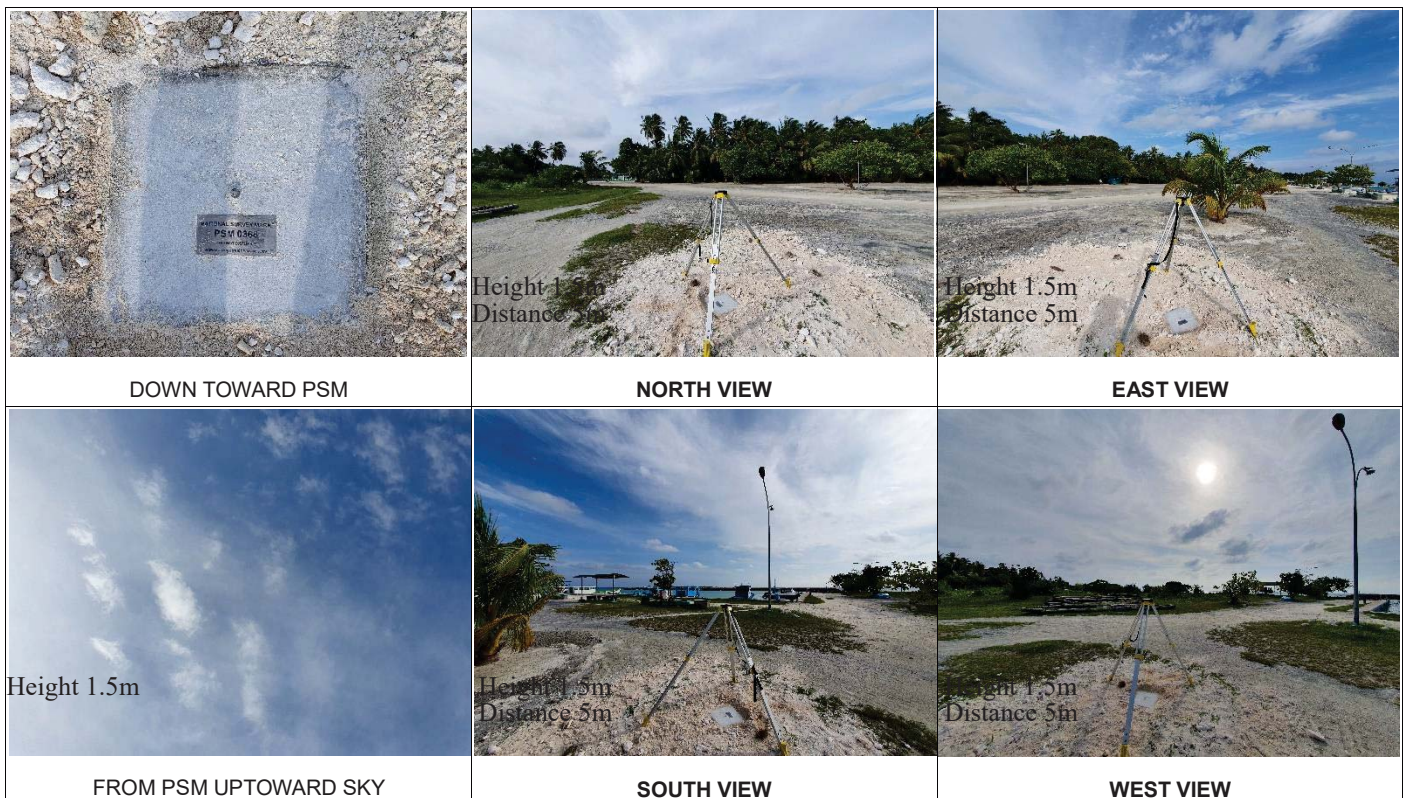

SITE INFORMATION

Station Number

| | | | | | | |
|---|---|---|---|---|---|---|
| P | S | M | 0 | 3 | 6 | 8 |
|---|---|---|---|---|---|---|

Station Horizon Mask

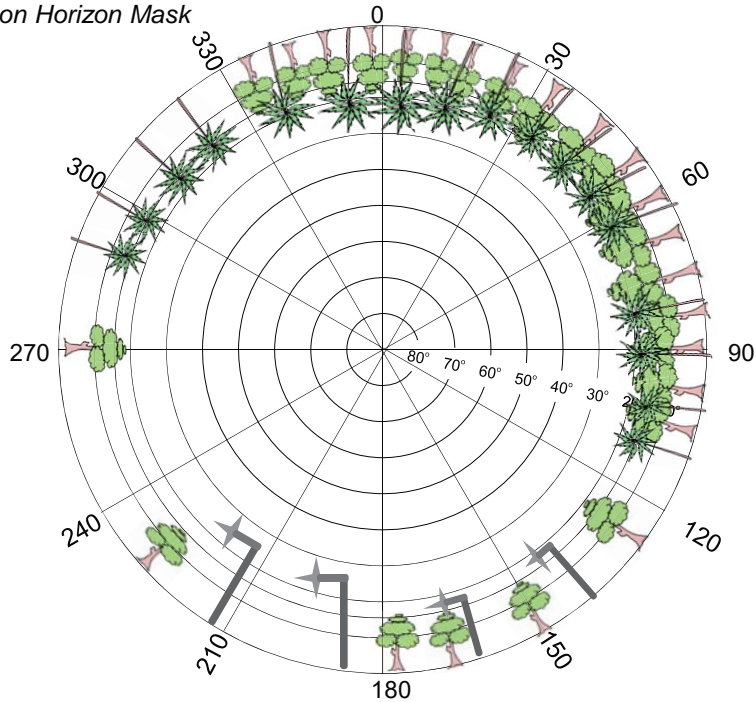

Locality



Height above Marker that horizon was mapped from 1.5 m

Magnetic Declination -----
Declination applied to this figure?
 Yes No



Sketched by: Abdul Awwal

Scale: Not to scale

Date: 12/10/2020



| | |
|-------------------------------|--------------------------------|
| CONTROL POINT DETAILS | Station Number PSM 0369 |
| Coordinate Information | |
| Geodetic | Grid |
| WGS 84 | UTM Zone 43 |
| Long: 73°35'03.86007" | E 342670.3036 |
| Lat: 2°56'40.57979" | N: 325570.0961 |
| Ellp Height: -88.7501 | Orth Height: 0.993 |
| Island Name: M.Mulah | Date: 12/10/2020 |

Monument description & method of survey:

- Concrete casted in 300mm wooden box, length measuring 1000mm buried below ground, 1m s/s rod driven into the concrete as the center mark. Monument labeled with s/s plate stating point ID.
- Below 100mm.
- GNSS static survey post processing.
- Vertical relative to PSM0368.
-

General site condition & access:

- Located towards south side of the harbor. Infront of the Chillios Restaurant plot.
- Easy access.

Owner: Secretariat of Mulak Council



SITE INFORMATION

Station Number

| | | | | | | |
|---|---|---|---|---|---|---|
| P | S | M | 0 | 3 | 6 | 9 |
|---|---|---|---|---|---|---|

Station Horizon Mask

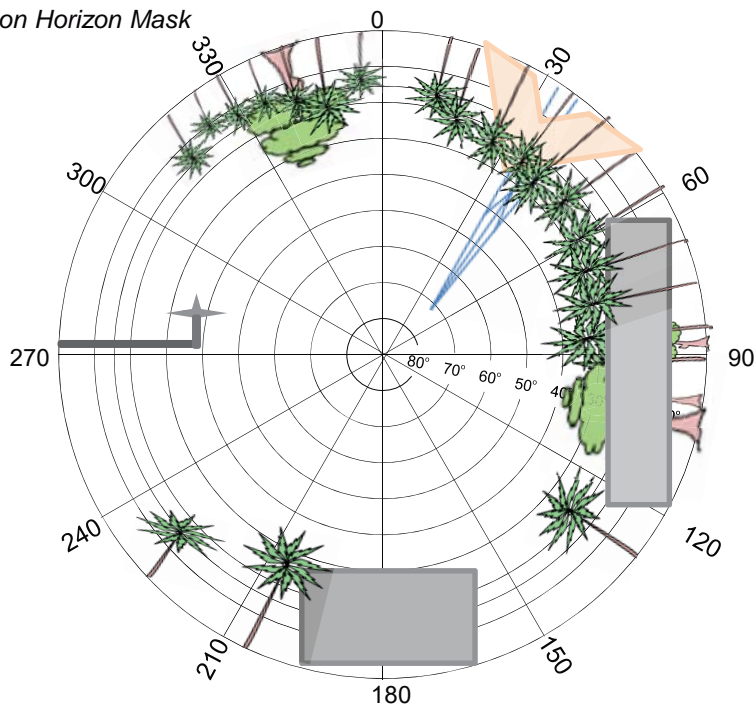

Height above Marker that horizon was mapped from 1.5 m

Magnetic Declination -----
 Declination applied to this figure?
 Yes No

Locality

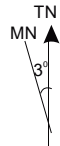

Sketched by: Abdul Awwal

Scale: Not to scale

Date: 12/10/2020



| | |
|-------------------------------|--------------------------------|
| CONTROL POINT DETAILS | Station Number PSM 0370 |
| Coordinate Information | |
| Geodetic | Grid |
| WGS 84 | UTM Zone 43 |
| Long: 73°35'06.51358" | E 342752.8385 |
| Lat: 2°56'55.92064" | N: 326041.1553 |
| Ellp Height: -88.5989 | Orth Height: 1.144 |
| Island Name: M.Mulah | Date: 12/10/2020 |

Monument description & method of survey:

- Concrete casted in 300mm wooden box, length measuring 1000mm buried below ground, 1m s/s rod driven into the concrete as the center mark. Monument labeled with s/s plate stating point ID.
- Below 100mm.
- GNSS static survey post processing.
- Vertical relative to PSM0368.

General site condition & access:

- Located towards mid north of the island, infront of old island office
- Easy access.

Owner: Secretariat of Mulak Council



SITE INFORMATION

Station Number

| | | | | | | |
|---|---|---|---|---|---|---|
| P | S | M | 0 | 3 | 6 | 7 |
|---|---|---|---|---|---|---|

Station Horizon Mask

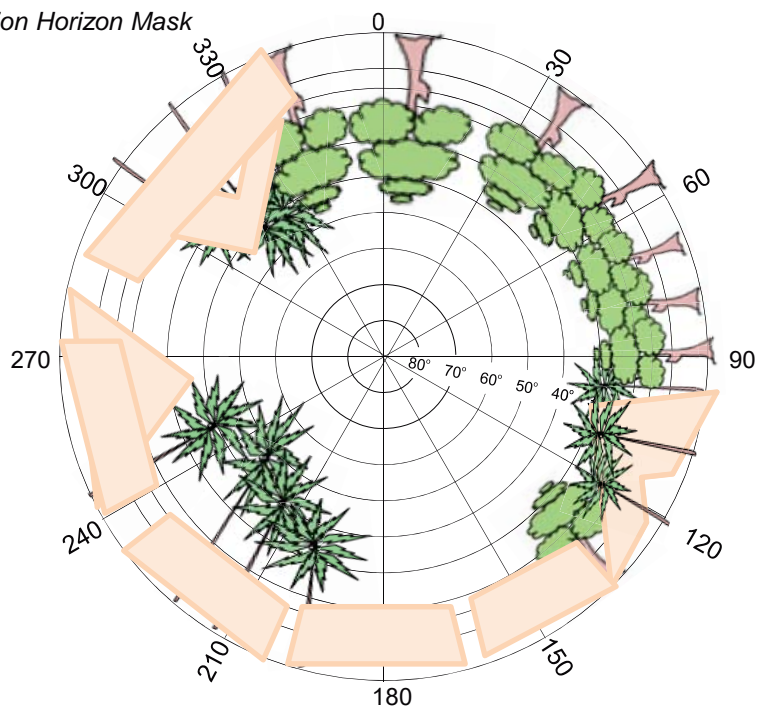

Height above Marker that horizon was mapped from 1.5 m

Magnetic Declination -----
 Declination applied to this figure?
 Yes No

Locality

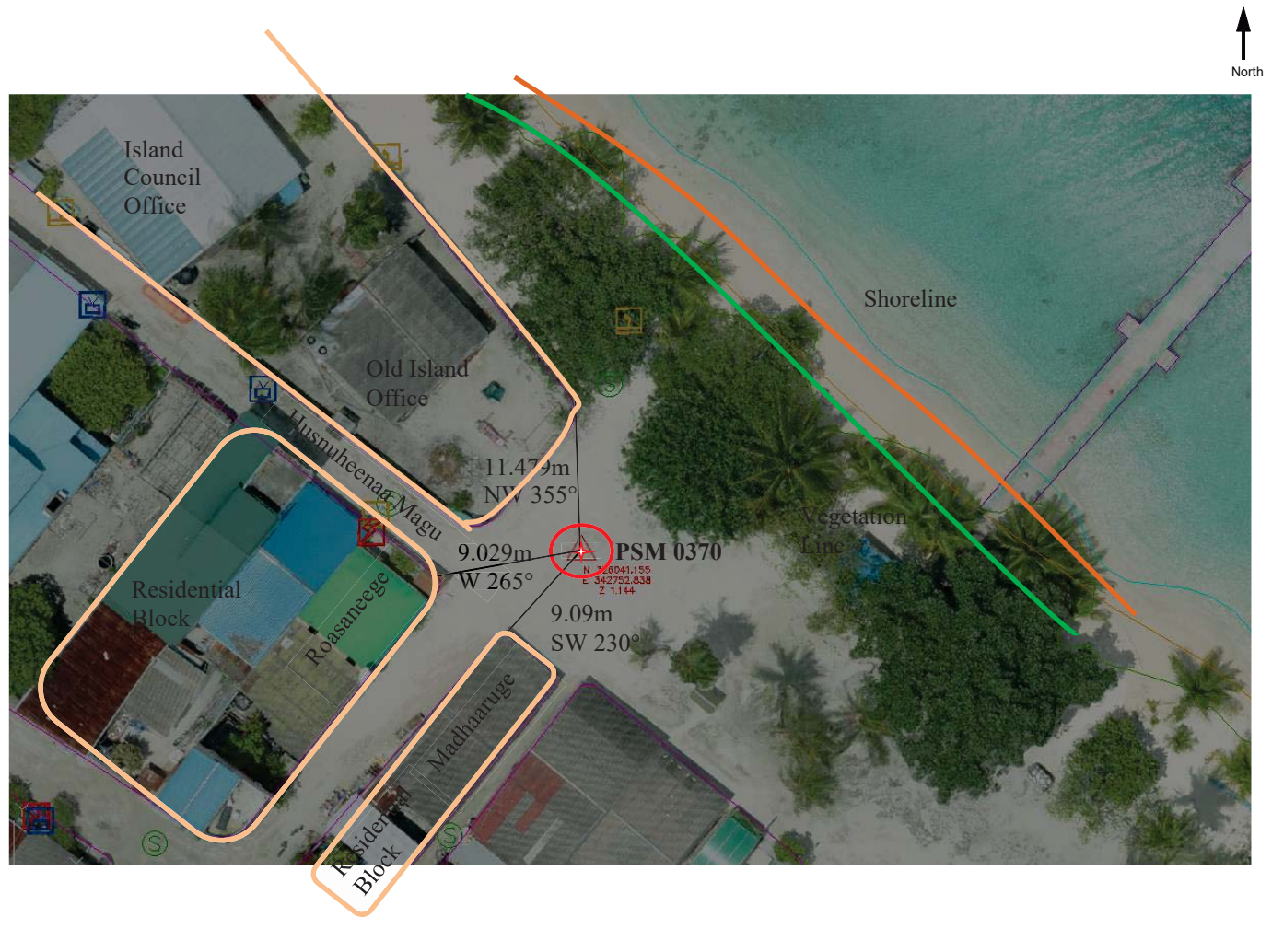

Sketched by: Abdul Awwal

Scale: Not to scale

Date: 12/10/2020